SAVE DOLLARS the Underpricer!

CHUCK ROAST or CHUCK STEAK

lb. 59¢

OPEN TILL 9 P.M. MONDAY - SATURDAY FOR YOUR SHOPPING CONVENIENCE six nites a week

Swift's Premium Proten BEEF

S&H GREEN STAMPS

Imperial Oven Roast

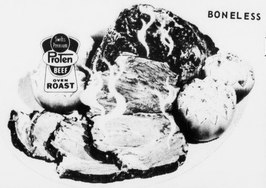

BONELESS lb. 89¢

SPARE RIBS COUNTRY STYLE lb. 67¢

Savoy or Miami Roast lb. $1.19

Shoulder Roast lb. 77¢

Beef Short Ribs lb. 49¢

Cubed Bucket Steaks lb. $1.19

White Salt Meat 4 lbs. $1.00

Canned Hams SWIFT'S PREMIUM 3 lb. can $2.

Ground Chuck lb. 79¢

DOUBLE S & H GREEN STAMPS EVERY TUESDAY

CORN -ON-COB

Fresh – Yellow 6 EARS 39¢

Pleasing Fresh Produce

Celery MICHIGAN – Stalk 19¢

Onions Yellow 2 lbs. 29¢

Fresh & Green Cabbage 2 lbs. 29¢

PEACHES HOME GROWN 5 lbs. $1

Plums lb.

Nectarines Calif. lb.

CUKES Firm & Crisp 3 for 29¢

THE UNDERPRICER

10¢ SALE

SUGAR HENDERSON 5 lb. bag 10¢ With Purchase of 4 Light Bulbs

Apple Sauce BOWMAN – 16 Oz. Cans 10¢ Limit 4 Cans with $5.00 Purchase

Biscuits RICHFOOD 8 Oz. Can 10¢

10¢ SALE

Sweet Peas WIGWAM 16 Oz. Cans 10¢

Margarine RICHFOOD – 8 Oz. Pattie 10¢

Macaroni Fould's – 7 Oz. Box 10¢

KINGS Drinks All Flavors 10¢

GERBER STRAINED BABY FOOD jar 10¢

FRENCH FRIES RICHFOOD 9 Oz. Pkg. 10¢

Baby Food BEECHNUT - Jar

HUDSON 2 Roll Pkg. Toilet Tissue 4 FOR $1.

Alcohol pt. 1.

Dr. PEPPER 8 16 OZ. BOTTLES CARTON Plus Deposit 49¢

Pork & Beans Showboat - 14 Oz. Can 10¢

Royal Gelatin All Flavors Box 10¢

Pimento Cheese MRS. GILES – 7½ Oz. Cup 49¢

Cake Mixes DUNCAN HINES 4 BOXES $1

KINGS SUPER MARKET

TIMES-VIRGINIAN

APPOMATTOX, VIRGINIA

A LIVE WEEKLY NEWSPAPER AT HISTORIC APPOMATTOX COURT HOUSE VIRGINIA

VOLUME 77 NUMBER 32 APPOMATTOX (VA.), 24522 - TIMES-VIRGINIAN, JULY 30, 1970 10c SINGLE COPY

ther arkleaf

By: W ROBINSON

should not be any way reviewing this week, for Robert I. Scott, Jr. knocked on the door was a five-leaf clover- four - leaf clover. admit to being super- always carry a rab- in my pocket. In these times one needs all the charms available. five-leaf clover is special. Right now it other glass, but soon I it in the middle of day, where I have sev- breakfasts.

* * *

very start, my water- is not doing at all puzzles me is that and morning glori- regardless of the best hope right now for a few Hallowe'en and hurrah for the homes having a nice grape myrtle, a sea- ment now in full per-

* * *

Times-Virginian Mr. and Mrs. Orie of Crewe are on tour trip to Alaska! which was the former members of Appomattox member of the Appo- chapter.

* * *

Lawson is on her famous world sent a card to The staff, mailed of, either next ad- Austria.

* * *

saying that if our will keep a hat or enough it will run the same back in style.

my Den, I came of Brightleaf 82 in Hollywood, famous Grauman's waits, where the stars had their made in the concrete. Myrna Loy's nearly I was stand- footprints of Rum- But the point is Roaf's 1952 dress perfect for the latest

* * *

recently to ride publisher, Biro, Vaughan, to one of better payroll es- I was impressed that about sex - whether people were Another evidence community of inter- Central Virginia, basis for mutual

* * *

insects can one with another. became entrap- the screen wire window opposite typewriter at my window. Must high heaven, yellow jackets alert and eventu- outlet to release prisoner. Hea- they got so proud they have been ever since and my moment they Inner Sanctum and my dignity but

* * *

spiritual com- Stoed, Mrs. He- harvey brings me a Baptist Home Life and profit by food. Thanks.

* * *

coming is around the blanket weather is replace time won't Stay with it. my see proud that you my dimple on the Charles L. Thanks for will now recess

S NIGHT

Appomattox will hold Chicken Night Steak Thursday, August Woodmen Hall. Each member is bring his wife or

Ice Cream 'N Cake For Last Day

For every boy and girl in the pre-school summer session at Appomattox Primary School on Friday afternoon there was pink cake and ice cream -- plus 'Snoopy' the dog napkins and a paper replica of the famous cartoon character riding around in a red wagon (as above, center.) Mrs. Wanda Simpson's class was typical of the happy confusion of a last-day party as she and her aide, Mrs. Frances Lewis said goodbye to the youngsters until the fall term of school begins and the little folks will resume classes, this time as first graders. Mrs. Julian Hesson, principal, says that the summer session has proved immensely beneficial to the nearly 100 pupils enrolled for 6 - weeks school.

Squad Travels 1,561 Miles In July

The Appomattox Rescue Squad made 35 calls during the month of July, using 196 man hours and travelling 1,561 miles.

A break-down of the list of emergencies, according to Squad reporter Grover Beasley, Jr. shows that there were two hemorrhage cases, two falls, five strokes, two persons with "chest pains", two transport cases by doctors orders, seven wrecks, one dead-on-arrival, two bee stings, five persons with breathing difficulties, four stand-by cases, one person with stomach pain, one heart attack, one broken bone.

Squad representatives have pointed out that there is increasing demand for the use of the Squad vehicles. A third vehicle would be of great value to the county, they say.

Varsity Football Practice Will Begin Monday

Football practice for Appomattox County High School will begin Monday, August 10 at 8:30 a.m. according to an announcement from head coach Jerry Robinson.

Football physicals for all Appomattox players will be given Thursday and Friday at the high school gymnasium.

Varsity players will receive physicals at 5:00 p.m. Thursday, August 6, 1970 while J.V. and 8th grade boys will report for their physicals at 5:00 p.m. Friday, August 6, 1970.

Physicals at this time will be given free-of-charge. The three physicians of Appomattox are giving their time and services to conduct the physical examinations: Dr. C. G. O'Brien, Dr. J. A. Mathews and Dr. A. A. Fratrick.

All boys who plan to play football are urged to be present. A player must have a physical before he can participate in athletics.

A fee will be charged for all football physicals given after Friday, August 6, 1970.

First game of the season is Friday, Sept. 4 at Buckingham.

First varsity game of the season is Friday, Sept. 4 at Buckingham.

Assistant coach for the varsity is Ronald Compton. Wilfred Rogers will coach Jr. Varsity football and Stanley Thomas will be the 8th grade football coach.

Wheat Referendum Has Been Postponed

Secretary of Agriculture Clifford M. Hardin has announced postponement of the National Wheat Referendum previously scheduled for July 27-31, according to James S. Gillespie, Chairman of the Virginia State Agricultural Stabilization and Conservation (ASC) Committee. The action was authorized by Congress.

The postponement permits the USDA to delay holding the referendum no later than Oct. 15, 1970, or 30 days after Congress adjourns, whichever date is earlier.

Accordingly, the U. S. Department of Agriculture's ASCS which administers the wheat, feed grain, and similar programs, has instructed its state and county offices across the Nation to withhold ballots and other referendum materials, Mr. Gillespie said.

The Chairman explained that basic farm legislation requires a referendum for wheat marketing quotas. However, the Agricultural Act of 1965 suspended this referendum requirement from 1965 through the 1970 crop year. Unless new farm legislation, now pending, is enacted by the Congress, basic legislation will again go into effect, and a referendum will then be required in 1970 for the 1971 crop year.

LITTLE LEAGUE RULES EXPLAINED

Sign-Up Time For Football Aug. 10

It's sign - up time for Little League Football. An organizational meeting will be held Monday night, August 10 at the Appomattox Primary School for

Head coach 11-12 year olds will be Henry A. (Dee) Doss assisted by R. A. Sears. Head coach for 9-10 year olds will be Murrell Ferguson, and for 8 year olds, S. L. Ferguson (Baby Sam).

Appomattox will be a part of the Campbell County League again this year.

Each boy is asked to bring a photostatic copy of his birth certificate that can be kept by the Appomattox Youth Association. League rules specify that such records be kept, according to Murrell Ferguson, vice president in charge of football for the county youth sports group.

Signed permission slips or a piece of paper similar to the one printed in the Times-Virginian must be presented in order for a boy to play.

A complete coaching staff for the three teams will be announced later.

See Sports Page of this issue for the permission slip.

4-H'ers Given Safety Awards

Wilson Staples is on the mat with target in sight to show how he and these other young people earned their Hunter Safety and NRA Safe Hunter Patch at Holliday Lake 4-H camp last week. Instructors were Charles Torrence (left), Doug Blosser (right) and Larry Elgin, (not shown), all employees of the Va. Game Commission. These 4-Hers are only a small part of the group awarded certificates and arm patches by end of week's training. (From left) Virginia Norconk, Allan Jones, James Elder, Todd Roach and Joey Helms.

Cancer Drive 'Over The Top'

Last minute gifts to the Cancer Drive for Appomattox County have brought the county to its $2200 Fair Share Goal.

In a yearly drive with a steadily increasing financial goal, Appomattox County has again come through with the amount asked of county citizens by the Virginia Division.

Dr. C. G. O'Brien, Cancer Unit president, had compliments and congratulations for the co-chairmen of the drive, Mrs. Lloyd Hudson and Mrs. V. C. Mims and for all the other volunteers who made the drive successful.

Dr. O'Brien and the co-chairmen all said that there has been a fine response to the plea of the last few weeks to give enough to reach the goal. One contributor said, "If a Cancer Society volunteer asks me, he can have $25", and needless to say, a volunteer was soon at the door. Other persons, reading of the need, likewise responded.

A portion of all funds raised here is turned back to the county for a yearly budget to cover educational work among students and adults, items of equipment for the Loan Closet and other needs concerned with cancer prevention and aid for those stricken with cancer.

Bloodmobile Is 100% Plus

Bloodmobile co-chairmen for the Junior Woman's Club sponsoring Tuesday's visit of the Bloodmobile reported that 109 persons donated blood which means that the August quota of 105 units was met 100% plus a

(Cont. on pg. 2)

All Stars Play Monday At Keysville

All-Stars of the Appomattox Minor League will go to Keysville Monday for their District Tournament. Appomattox will

(Cont. on pg. 6)

Lewis Appoints State Assistant

Mr. Joseph F. Lewis, State Youth Coordinator has appointed Paul Lipford of Concord, Va. as an assistant coordinator.

He is a 19 year old former graduate of Carver-Price High School and attended Norfolk State College before returning to public work in Appomattox. While attending school in Appomattox he was an outstanding football, basketball player and an excellent student.

"We are fortunate to have a young man of his caliber in our office," said Lewis. "I feel that he will do an outstanding job in helping to provide opportunities to those Virginians who have not been a part of the main stream in the past."

In the very near future other appointments will be announced in order to complete the staff that will have state-wide responsibilities for youth programs.

The duties of the positions will be to assist the Youth Coordinator in providing jobs, recreation, cultural, and educational opportunities to those individuals that have not been able to realize their full potential.

Visitors Increase 5% At Appomattox Nat. Park

There's a pigeon hole in the Appomattox Post Office for each of the stops along Route 1, and Ned Hancock, after his many years of handling the job, shows Wayne Lee just how it's done. The letters are scooped into a large carry-all and the day's delivery by automobile begins. In all his years, says Ned, he's never had much trouble with dogs. "There was one, however," he says, "Who literally chewed up the rubber on a front tire." He doesn't expect his replacement to find another dog like that.

Veteran Carrier Retires

W. E. (Ned) Hancock, Rural Carrier in the Appomattox Post Office, retired on July 31 after 33 years and 9 months of delivering the mail to patrons of Route 1.

When Mr. Hancock was appointed on October 12, 1936, the Route has 49.40 miles and the annual salary was $2,180. On July 31, 1970 the Route covered 74.60 miles and served 367 families.

Postmaster H. W. Conner has announced that R. Wayne Lee was reassigned effective August 1 and has assumed the duties of Rural Carrier serving Route 1. Mr. Lee was appointed temporary substitute clerk on January 23, 1957. He was promoted to Career Substitute on July 22, 1961 and to Regular Clerk on December 18, 1965.

Mr. Lee is a deacon in Liberty Baptist Church and is asistant superintendent of the Sunday School.

He is the son of Mr. and Mrs. Tilden Lee of Appomattox. He is married to the former Rachel Richardson and they have two daughters, Wendy and Dana.

At one time the route covered by Mr. Hancock was 90 miles in length -- longest one served by any carrier in the county.

A native of Appomattox, Mr. Hancock says he is looking forward to more time for golf, a favorite pastime. And then there is a charming granddaughter, Anne, two years old, who comes to visit Mr. and Mrs. Hancock with her parents, Mr. and Mrs. W. E. Hancock, Jr.

Mr. Hancock served as fire chief of Appomattox for many years. In addition he is active in church affairs at Liberty Baptist. He has served as a deacon for several terms and is currently secretary of his Sunday School class.

The hundreds of brochures sent out each year by the Appomattox County Chamber of Commerce may be one big reason why National Park attendance is up about 5% over 1969 figures.

At least this is one reason given by Appomattox Court House National Historical Park superintendent F. Alec Gould for an increase in attendance and interest in the park.

Speaking at Thursday evening's meeting of the Board of Directors, Appomattox County Chamber of Commerce, Supt. Gould said, "The people who come to the Park are 'just great'." He said that almost everyone visits the "Old Country Store" (Plunkett - Meeks Store) and that this year's addition of a field of tobacco growing plus garden exhibits and cows and horses on pasture land imparts a feeling of reality to visitors.

A similar increase in tourism was reported by board member Ray Noble who said that his motel operations at Traveler's Inn have shown about a 7% increase over the past six months.

Chamber of Commerce president Roy A. Moon told the board that the Lynchburg Tour promotion now a year old, which include Appomattox as one of six attractions, has been successful. Moon said that officials of the tour promotion feel that this area has benefitted by $1 million additional business from the promotion. Appomattox business places and the Chamber of Commerce contributed to it.

A visitor to the board meeting, Tom Elder, spoke to the members about his work in the coming year as Distributive Education –Industrial Cooperative Training supervisor at Appomattox County High School.

Elder said, "The success of my students depends upon the success of Appomattox.' He explained that each student in the program spends a part of the school day in classes, some of these in the DE-ICT department. The rest of the day the young people are out on the job in various enterprises where "the businessman takes over as teacher."

A portion of the evening's discussion devoted to the projected new high school for Appomattox County. All agreed that a "good selling job" will have to be done prior to the September bond referendum when voters will be asked their approval for bond-financing of the $2 million structure.

E. W. Carson, District extension agent said that local and area attendance at Holliday Lake 4-H Camp had increased

(Cont. on pg. 6)

Will Attend State 4-H Electric Congress

About 150 4-H'ers will be attending the 1970 State 4-H Electric Congress at Natural Bridge on August 18- August 20.

The delegates attending are County winners in the 4-H Electric Project and have been awarded all - expense paid trips to the 20th Annual Congress.

Hal Smith, 13-year old son of Mr. and Mrs. E. J. Smith of Pamplin has been chosen as the boy representative to the Congress. He has been active in Club work for four years.

Billie Starr Brightwell, 15-year-old daughter of Mrs. Sadie Brightwell of Pamplin has also been chosen as the girl representative to the Congress. She has been active in club work for six years.

Hal and Billie Starr are both members of the Lucky Clover Community 4-H Club. Their Club sponsored an Electric Lamp Workshop in June for 4-H'ers in the Pamplin area. Latter the club made lamps to sell. Profit from the lamp sales was used to help sponsor Donna Smith to 4-H Citizenship Short Course at the National 4-H Center, Washington, D.C.

Miss Linda Wheeler, Exten-

(Cont. on pg. 9)

Scouts Plan Canoe Trip

Boy Scout Troop 546 leader Floyd Flint, of Appomattox, says there's room for many more Boy Scouts in Appomattox, and for each boy who joins there can be great adventures, such as the ones planned by the four in the accompanying picture.

These four, Roger Fielder, Billy Fielder, Mike Belter and Gene Mayhew are going to leave Appomattox Sunday to travel to Moose Lake, near Ely, Minnesota.

They'll be travelling in a travel-bus with Explorer Post Scouts from Ivy, Va. Along the way they'll stop at military installations for overnight accomodations.

Ten full days of wilderness adventure await them in Minnesota as a part of the Charles L. Sommers Wilderness Canoe Base.

The Scouts will go by canoe and portage from lake to lake in Superior National Forest on the U. S. side and Quetico Privincial Park on the Canadian side. It includes roughly 4,000 square miles.

They'll be fishing in a "sportsman's paradise" with lakes teeming with northern pike, bass and trout. They'll pitch their tents on campsites

Mike Belter (front row, far right) is spending this week at the Junior Leader Training Course at Camp Monocan and then on Sunday, August 9, he and the other Scouts here will be on their way to a 10-day wilderness trip by canoe exploring Superior National Forest in Minnesota on the U. S. side and Quetico Privincial Park on the Canadian side. Standing with Mike (from left) are Roger Fielder and Gene Mayhew. On the top step are Troop 546 Scout leader Floyd Flint and Roger Fielder. The Scouts have paid their own way through sales from "Tom Wat" kits, an annual drive for funds.

used by Indians. On their backs they'll carry everything they need for eight full days.

All four of the local adventures have many badges earned in preparation for this and other camping experiences.

Besides their days in the wilderness they'll be touring in-

(Cont. on pg. 2)